

**Notes:**  
 Observe all safety regulations in regard to excavation and lifting requirements. Never leave opening uncovered or unattended at any time.  
 Specify any specific requirements prior to ordering. All civil works by customer.  
 Do not scale from this drawing. Only for illustration purposes.

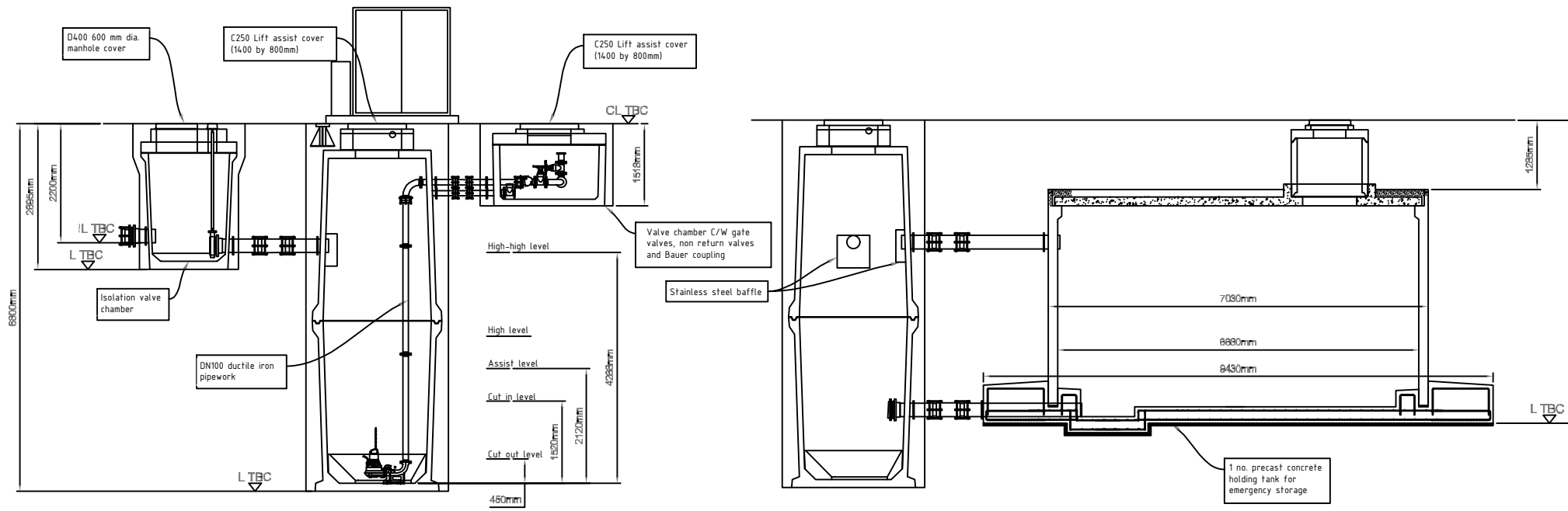

SECTION THROUGH A-A

SECTION THROUGH B-B

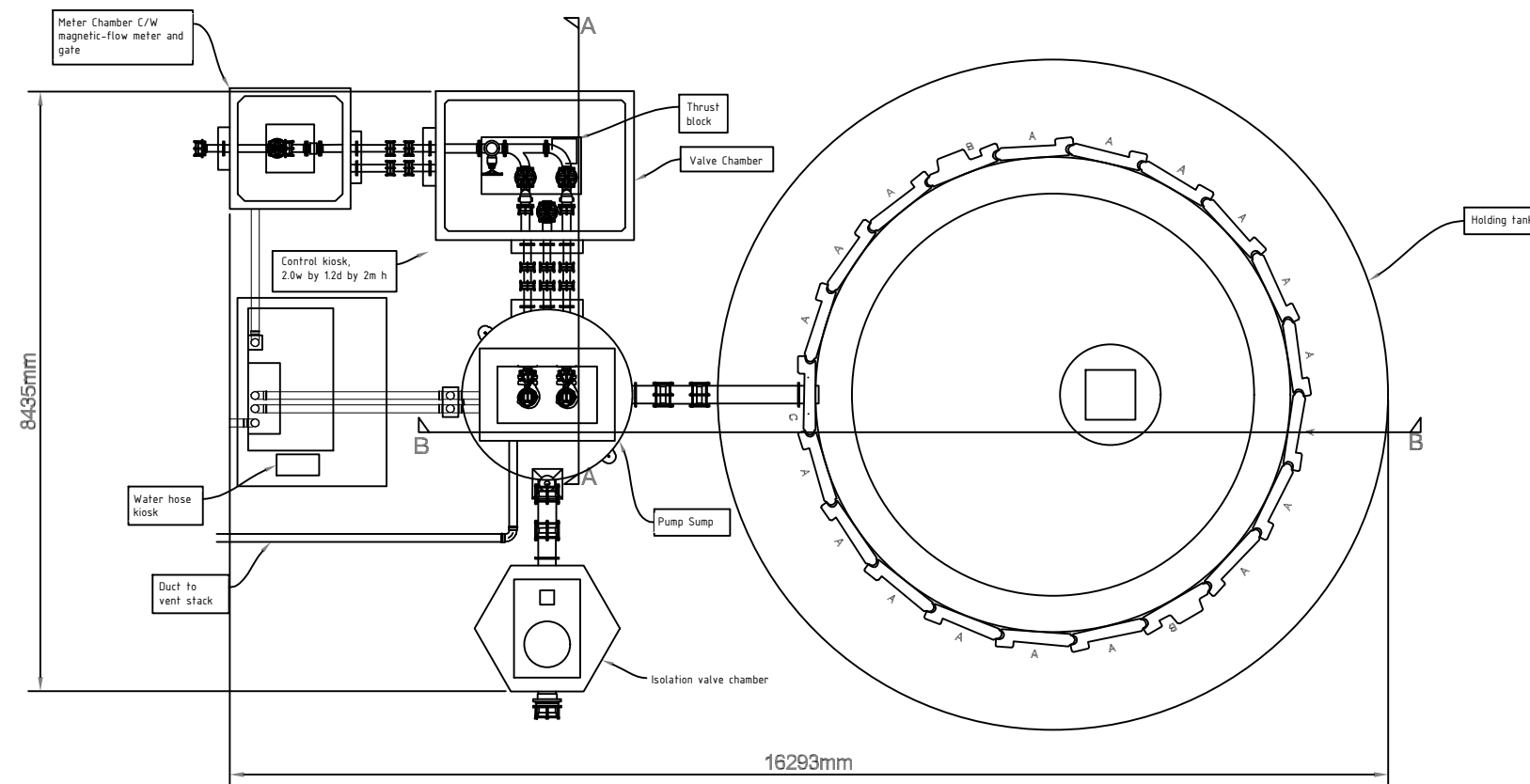

PLAN

| REVISION | DATE  | BY | DETAILS |
|----------|-------|----|---------|
| 0        | 09/25 | AH | Issue 0 |

|  |  |  |  |                                     |                       |                          |                      |                     |                     |                      |           |                   |
|--|--|--|--|-------------------------------------|-----------------------|--------------------------|----------------------|---------------------|---------------------|----------------------|-----------|-------------------|
| <b>THIS DRAWING IS COPYRIGHT</b><br>Dimensions are in mm except where indicated. Figured dimensions take precedence over scaled measurements. All dimensions to be checked on site prior to fabrication or construction. All works to be in accordance with Current Building Regulations and Codes. (Sub)Contractors are responsible for ensuring compliance with Building Regulations within their trade. Where this drawing is open to public inspection pursuant to a statutory requirement, or is on a statutory register, copying is subject to the requirements of Section 74 of the Copyright and Related Rights Act, 2000. |  |  |  | Drawn By<br>AH                      | Chkd By<br>CC         | Approved By<br>CC        | DWG Date<br>29/11/24 | Scale<br>NTS        | Purpose Code<br>P03 | Acceptance Code<br>S | Rev.<br>0 | Stage<br>Planning |
| <b>CroCon Engineers Ltd.</b><br>Consulting Engineers<br>Unit 1, Building 6500, Avenue 6000,<br>Cork Airport Business Park, Cork<br>E: info@crocon.ie Tel: (021) 431 0709   |  |  |  | Project<br>22240                    | Originator<br>- CRO - | Spatial Zone<br>- X -    | Level<br>- XXX -     | Info Type<br>- DR - | Role<br>- CE -      | Number<br>- 03907    |           |                   |
| Client<br>Rockspring Properties Ltd  |  |  |  | Project<br>Baneshane, Middleton LRD |                       | Title<br>Pumping Station |                      |                     |                     |                      |           |                   |