

A

B

C

D

E

F

A

B

C

D

E

F

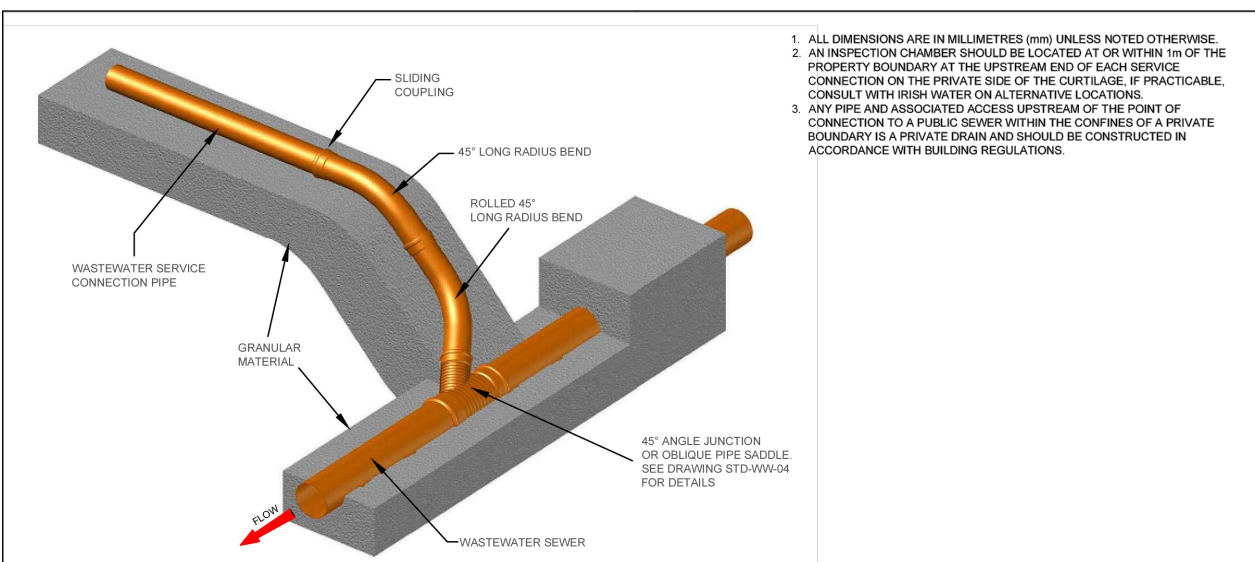

3D VIEW SHOWING SERVICE CONNECTION PIPEWORK

1. ALL DIMENSIONS ARE IN MILLIMETRES (mm) UNLESS NOTED OTHERWISE.
2. AN INSPECTION CHAMBER SHOULD BE LOCATED AT OR WITHIN 1m OF THE PROPERTY BOUNDARY AT THE UPSTREAM END OF EACH SERVICE CONNECTION ON THE PRIVATE SIDE OF THE CURTLAGE, IF PRACTICABLE. CONSULT WITH IRISH WATER ON ALTERNATIVE LOCATIONS.
3. ANY PIPE AND ASSOCIATED ACCESS UPSTREAM OF THE POINT OF CONNECTION TO A PUBLIC SEWER WITHIN THE CONFINES OF A PRIVATE BOUNDARY IS A PRIVATE DRAIN AND SHOULD BE CONSTRUCTED IN ACCORDANCE WITH BUILDING REGULATIONS.

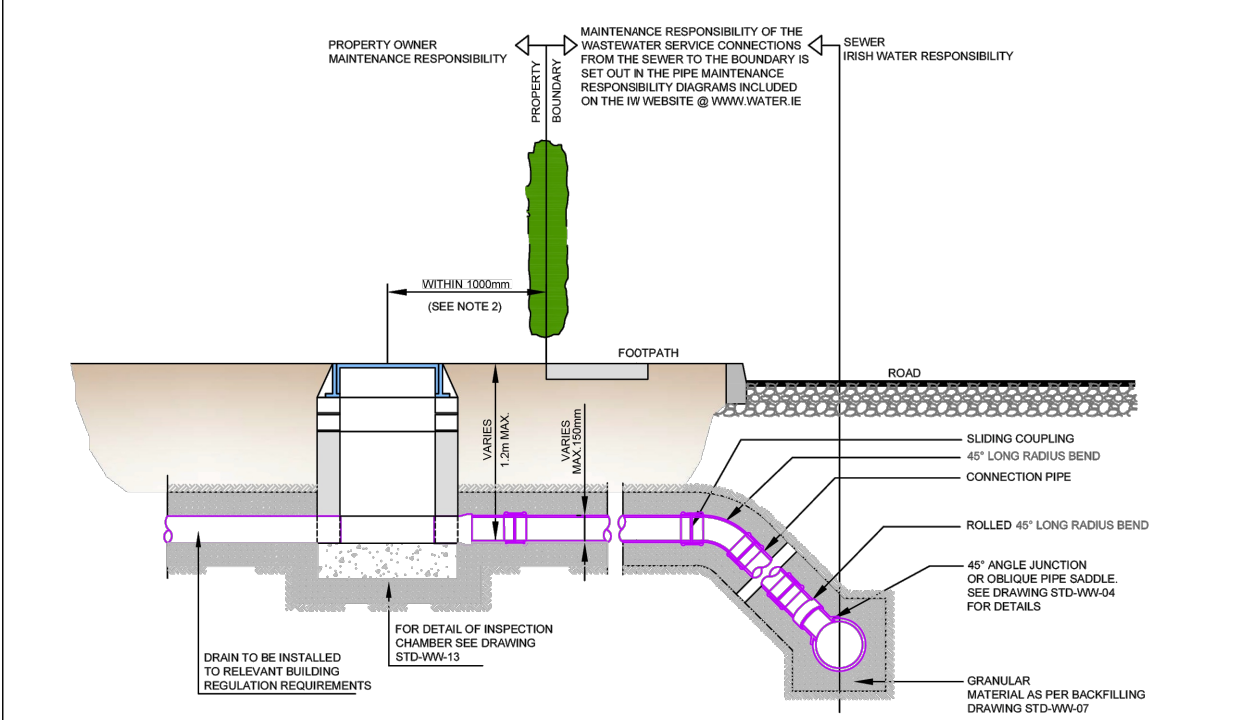

SECTION SHOWING DRAIN AND SERVICE CONNECTION PIPEWORK

PIPE SIZE (mm)	GRADIENT
100	1:40 - 1:80

1. ALL DIMENSIONS ARE IN MILLIMETRES (mm) UNLESS NOTED OTHERWISE.
2. AS FAR AS PRACTICABLE, JUNCTIONS AND SERVICE CONNECTIONS SHALL BE BUILT IN FOR ALL PLANNED USERS WHEN THE SEWER IS BEING CONSTRUCTED. WHERE IT IS NECESSARY TO MAKE A POST-CONSTRUCTION CONNECTION THE DEVELOPER SHALL BRING THE SERVICE CONNECTION TO THE INSPECTION CHAMBER, INSTALL THE INSPECTION CHAMBER AND SEAL THE UPSTREAM END UNTIL THE CONNECTION IS REQUIRED.
3. THE VERTICAL ANGLE BETWEEN THE SERVICE CONNECTING PIPE AND THE HORIZONTAL SHALL BE WITHIN THE ACCEPTABLE RANGE OF 30° TO 90°.
4. WHERE THE SERVICE PIPE CONNECTION WITHIN THE FOOTPRINT OF THE SELF LAY AGREEMENT IS BEING MADE TO A SEWER WITH A NOMINAL INTERNAL DIAMETER OF 300mm DIAMETER OR LESS, CONNECTIONS SHALL BE MADE USING 45° ANGLE JUNCTIONS.
5. WHERE THE CONNECTION IS BEING MADE TO A SEWER WITH A NOMINAL INTERNAL DIAMETER GREATER THAN 300mm, THE FOLLOWING SHALL APPLY:
 - A. WHERE THE DIAMETER OF THE CONNECTING PIPE IS GREATER THAN HALF THE DIAMETER OF THE SEWER, AN ACCESS MANHOLE SHALL BE CONSTRUCTED TO FORM THE CONNECTION POINT, OR,
 - B. WHERE THE DIAMETER OF THE CONNECTION PIPE IS LESS THAN OR EQUAL TO HALF THE DIAMETER OF THE SEWER, THEN THE CONNECTION SHALL BE MADE USING A PREFORMED Y-BRANCH FITTING WITH A 45 DEG. SLOW BEND TO FORM THE CONNECTION TO THE WORKS.
6. CONNECTION USING SADDLES MAY ONLY BE USED IN EXCEPTIONAL CIRCUMSTANCES AND ONLY TO WHERE THE CONNECTION IS TO AN EXISTING SEWER. CONNECTIONS MADE WITH SADDLE FITTINGS SHALL BE MADE BY CUTTING AND SAFELY REMOVING A CORE FROM THE PIPE AND JOINING THE SADDLE FITTING TO THE PIPE IN ACCORDANCE WITH THE MANUFACTURER'S INSTRUCTIONS TO ENSURE A WATERTIGHT JOINT. THE CONNECTING PIPE SHALL NOT PROTRUDE INTO THE SEWERS.
7. THE USE OF 90° "Y"-BRANCH OR SADDLE CONNECTIONS TO THE SEWER MAY BE ALLOWED, PROVIDED THE SADDLE OR BRANCH INCORPORATES A SWEEP TEE CONNECTION TOWARDS THE DIRECTION OF FLOW OF THE SEWER.

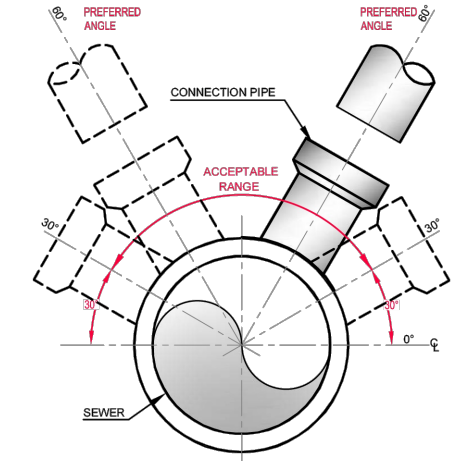

CROSS-SECTIONAL VIEW OF SEWER

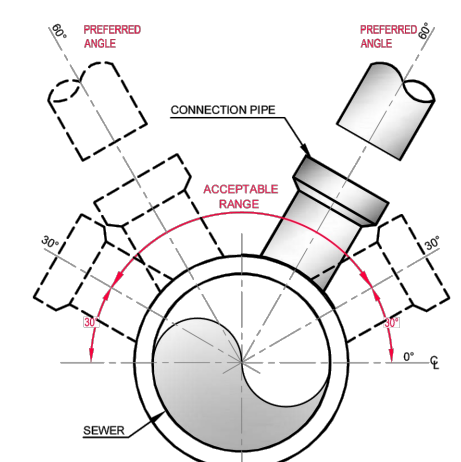

CROSS-SECTIONAL VIEW OF SEWER

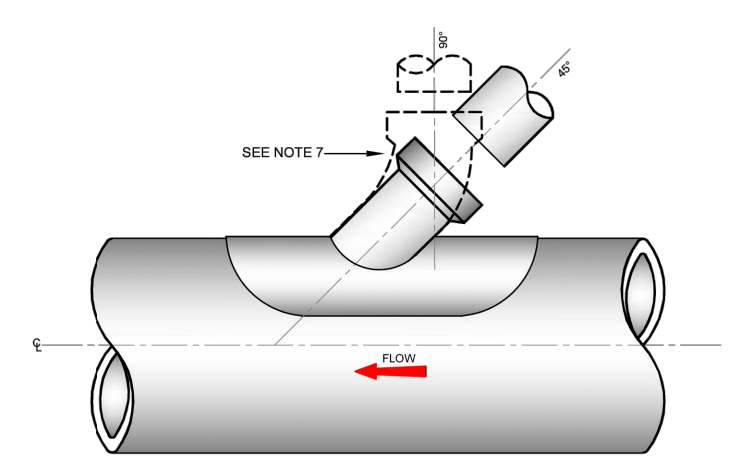

TYPICAL 45° SADDLE CONNECTION (Existing Sewers Only)

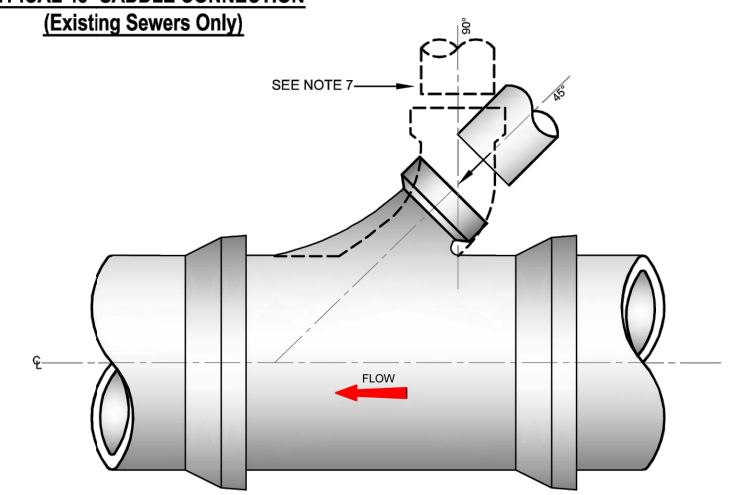

45° "Y" BRANCH

THIS DRAWING IS COPYRIGHT
 Dimensions are in mm except where indicated.
 Figured dimensions take precedence over scaled measurements. All dimensions to be checked on site prior to fabrication or construction. All works to be in accordance with Current Building Regulations and Codes. (Sub)Contractors are responsible for ensuring compliance with Building Regulations within their trade. Where this drawing is open to public inspection pursuant to a statutory requirement, or is on a statutory register, copying is subject to the requirements of Section 74 of the Copyright and Related Rights Act, 2000.

Drawn By AH	Chkd By CC	Approved By CC	DWG Date 19/09/25	Scale NTS	Purpose Code P03	Acceptance Code S	Rev. 0	Stage Planning
CroCon Engineers Ltd. Consulting Engineers Unit 1, Building 6500, Avenue 6000, Cork Airport Business Park, Cork E: info@crocon.ie Tel: (021) 431 0709				Project Originator Spatial Zone Level Info Type Role Number 22240 - CRO - X - XXX - DR - CE - 03250				
				Client: Rockspring Properties Ltd Project: Baneshane, Midleton LRD Title: STD-WW-03 & STD-WW-04				

REVISION	DATE	BY	DETAILS
00	09/25	CC	Issue 00

- SEPARATION DISTANCES BETWEEN SEWERS ASSOCIATED WITH THE WORKS FROM OTHER UTILITY PIPES AND ACCESSORIES SHALL BE IN ACCORDANCE WITH SECTION 3.5.9 TO 3.5.21 OF THE CODE OF PRACTICE. SEPARATION DISTANCES FOR ALL NEW INSTALLATIONS FROM EXISTING IRISH WATER PIPES SHALL BE AS OUTLINED IN SECTION 3.20 OF THE CODE OF PRACTICE.
- SPECIFIC SEPARATION CLEARANCE DISTANCES IN EXCESS OF THESE MINIMA SHALL BE PROVIDED FOR SERVICES SUCH AS GAS, ELECTRICITY, FIBRE-OPTIC OR OIL FILLED CABLES AS THE CASE MAY BE. THE PARTICULAR UTILITY PROVIDERS SHALL BE CONSULTED TO DETERMINE THESE MINIMUM SEPARATION DISTANCES AND EVIDENCE OF THIS CONSULTATION, WITH THE SPECIFIED SEPARATION DISTANCES, SHALL BE PROVIDED TO IRISH WATER AT DESIGN STAGE.
- NOTIFICATION IN WRITING IS REQUIRED SHOULD WORKS BE WITHIN THE FOLLOWING DISTANCES FROM AN EXISTING WATER MAIN OR WASTEWATER RISING MAIN WHERE THE DEPTH OF THE EXISTING INFRASTRUCTURE DOES NOT EXCEED 1.5m:-
HORIZONTAL
 1m AT EITHER SIDE OF AN EXISTING PIPE LESS THAN 200mm IN DIAMETER.
 2m AT EITHER SIDE OF AN EXISTING PIPE OF 200mm TO 350mm IN DIAMETER.
 5m AT EITHER SIDE OF AN EXISTING PIPE OF 350mm OR GREATER IN DIAMETER.
 WHERE DUCTS OR PIPES ARE TO BE LAID CLOSE TO AN EXISTING WATERMAIN OR SEWER IN THE OWNERSHIP OF IRISH WATER. NOTIFICATION IN WRITING SHALL BE PROVIDED A MINIMUM OF 10 DAYS AHEAD OF ADVANCEMENT OF THE WORK. THIS ALSO APPLIES WHERE THE DEPTH OF THE IRISH WATER WATERMAIN OR SEWER EXCEEDS 1.5m. IN ALL OF THESE INSTANCES, SPECIFIC WRITTEN APPROVAL WILL BE REQUIRED FROM IRISH WATER BEFORE PROCEEDING WITH THE WORK.
 NOTIFICATION IN WRITING IS REQUIRED SHOULD WORKS BE WITHIN 1.5m DISTANCE OF A WASTEWATER SEWER.
 REQUIREMENTS SHALL ALSO APPLY TO TRIAL HOLES OR SLIT TRENCHES TO LOCATE THE MAIN OR GAIN GROUND INFO DATA.
 LARGER DIAMETERS >350mm DISTRIBUTION AND TRUNK MAINS, IRISH WATER MUST BE NOTIFIED AT LEAST 1 MONTH IN ADVANCE.
 DEVELOPERS SHALL ALSO COMPLY WITH ANY NOTIFICATION REQUIREMENTS OF OTHER UTILITY PROVIDERS (ESB, GAS MAIN, TELECOMMUNICATION ETC.).
- DETAILED PROPOSALS, INCLUDING WORK METHOD STATEMENTS, INSURANCE CONFIRMATION AND DETAILS OF WORK COMPLETED OF A SIMILAR NATURE MUST BE SUBMITTED TO IRISH WATER FOR ITS CONSIDERATION BEFORE AGREEMENT WILL ISSUE. ALL SUCH WORKS IN THE VICINITY OF ARTERIAL WATER MAINS AND SEWERS (MAINS GREATER THAN 400mm) SHALL BE SUBJECT TO WRITTEN AGREEMENT WITH IRISH WATER BEFORE CONSTRUCTION COMMENCES ON SITE. THIS AGREEMENT SHALL ALSO INCLUDE ANY NECESSARY PROTECTION FOR WATER MAINS.
- ANY DAMAGE SHALL BE NOTIFIED IMMEDIATELY TO IRISH WATER. THE PERSON WHO CAUSES THE DAMAGE TO A SEWER MAIN OR FITTING WILL BE DEEMED TO HAVE COMMITTED AN OFFENCE UNDER SECTION 45 OF THE WATER SERVICES ACT 2007.
- UNDER NO CIRCUMSTANCES WILL IRISH WATER ACCEPT SEWER MAIN INSTALLATIONS UNDER STRUCTURES, EXISTING OR PROPOSED, OR IN CLOSE PROXIMITY TO ANY EXISTING STRUCTURES OR FEATURES THAT WILL INHIBIT ACCESS FOR POST INSTALLATION MAINTENANCE AND ACCESS.
- THE MINIMUM CLEAR HORIZONTAL DISTANCES SHOWN BELOW WILL BE INCREASED IF THE DEPTH OF THE SEWER EXCEEDS 3M OR IF THE DIAMETER IS GREATER THAN 375mm. THE MINIMUM CLEAR DISTANCES FOR PIPE DIAMETERS OF 450mm AND GREATER OR FOR DEPTHS EXCEEDING 4.0m SHALL BE BASED ON SPECIFIC CONSULTATION WITH IRISH WATER. THESE SEPARATION DISTANCES SHALL ALSO APPLY TO SEPARATION FROM EXISTING STRUCTURES, INCLUDING ATTENUATION TANKS AND SWALES.
- THE EXTERNAL FACES OF MANHOLES SHALL BE AT LEAST 0.5m FROM THE EXTERNAL FACE OF THE KERB LINE.
- THE EXTERNAL WALL OF THE SEWER IS TO BE AT LEAST 1.0m FROM THE EXTERNAL FACE OF THE KERB LINE.
- WHERE DESIGN DEVIATES FROM TYPICAL DETAILS, THE LAYOUT SHALL BE SUBMITTED TO IRISH WATER FOR REVIEW AND AGREEMENT, WHICH IS TO BE OBTAINED IN WRITING BEFORE WORK COMMENCES .

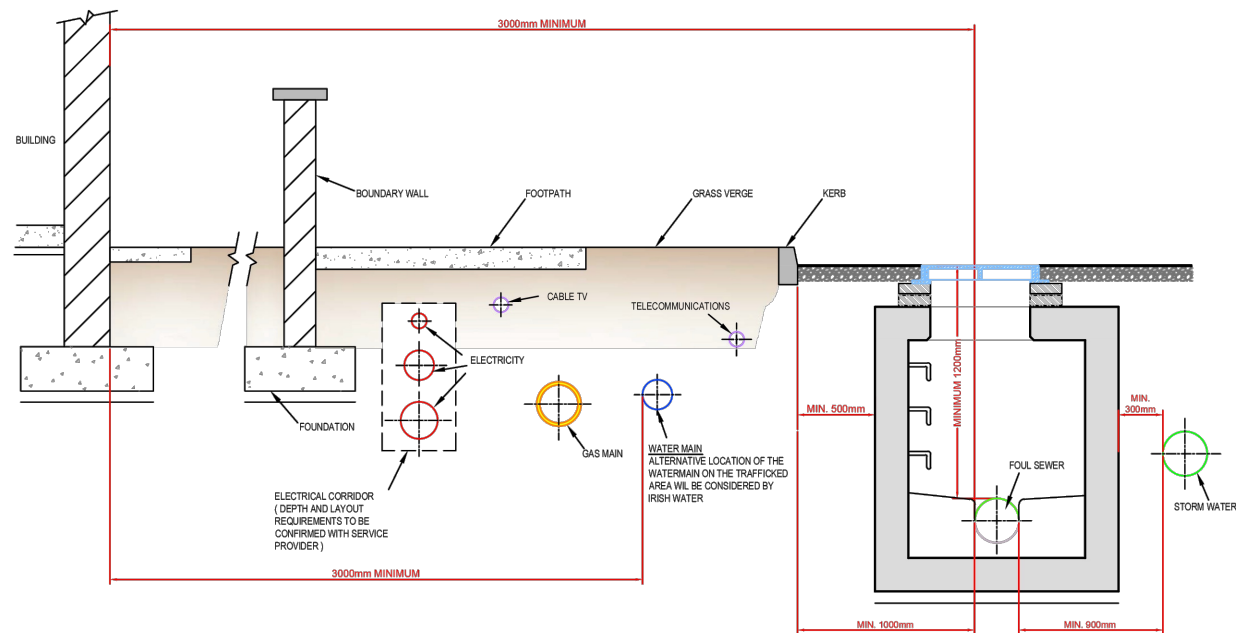

METHOD STATEMENTS:
 ALL WORKS SHALL BE CARRIED OUT IN ACCORDANCE WITH BS 5837 AND INFORMED BY NJUG VOLUME 4

PRECAUTION AREA:
 EXCAVATIONS FOR PIPEWORK SHOULD NOT BE UNDERTAKEN WITHIN THIS AREA, UNLESS AGREED WITH IRISH WATER.

WORKS WITHIN THE PRECAUTION ZONE MUST BE SUPERVISED BY A QUALIFIED ARBORIST. WORKS SHALL BE SUBJECT OF A CLEAR METHOD STATEMENT OUTLINING ALL WORKS ADJACENT TO THE TREES/SHRUBS WHICH IS TO BE PREPARED & AGREED IN ADVANCE OF THE WORKS.

MATERIAL, PLANT & SPOIL SHALL NOT BE STORED WITHIN THIS ZONE.

EXCLUSION AREA:
 WORKS IN THIS AREA ARE TO BE AVOIDED, UNLESS ABSOLUTELY NECESSARY & AGREED WITH IRISH WATER.

EXCAVATIONS FOR PIPEWORK SHOULD NOT BE UNDERTAKEN WITHIN THIS AREA, UNLESS NECESSARY AND NO OTHER OPTIONS AVAILABLE. WORKS WITHIN THE EXCLUSION ZONE MUST BE SUPERVISED BY A QUALIFIED ARBORIST AND AGREED WITH IRISH WATER. WORKS SHALL BE SUBJECT OF AN ARBORICULTURAL IMPACT ASSESSMENT AS PER BS 5837 & A CLEAR METHOD STATEMENT OUTLINING ALL WORKS ADJACENT TO THE TREES/SHRUBS IS TO BE PREPARED AND AGREED IN ADVANCE OF THE WORKS. MATERIAL, PLANT & SPOIL SHALL NOT BE STORED WITHIN THIS ZONE.

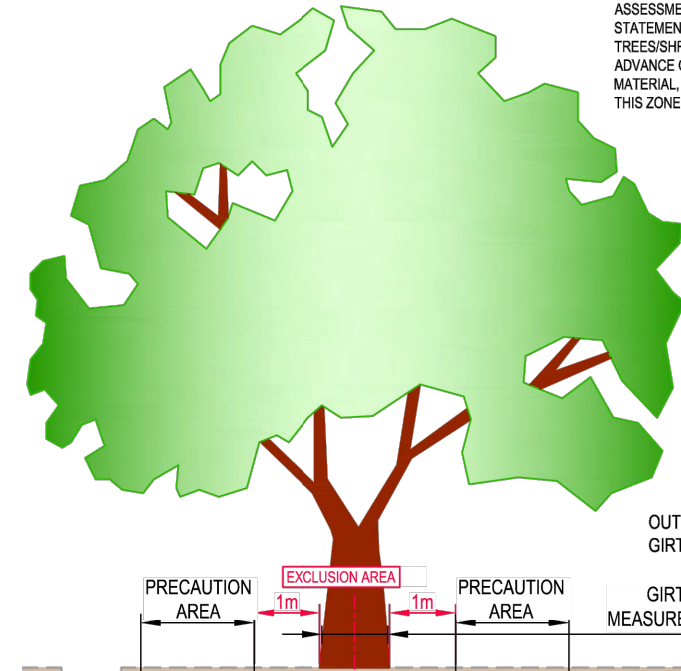

PREVENTION MEASURES REQUIRED IN LINE WITH LANDSCAPING DESIGN & SPECIAL PROTECTION REQUIRED. (e.g. BY USE OF APPROPRIATE BARRIERS, HIGH PERFORMANCE JOINTS, OR BY USE OF POLYETHYLENE WITH WELDED JOINTS). THE LANDSCAPE DESIGN AND DETAILS OF THE SPECIAL PROTECTION MEASURES MUST BE AGREED WITH IRISH WATER

EXISTING PLANTING:

REVISION	DATE	BY	DETAILS
00	09/25	CC	Issue 00

<p>THIS DRAWING IS COPYRIGHT Dimensions are in mm except where indicated. Figured dimensions take precedence over scaled measurements. All dimensions to be checked on site prior to fabrication or construction. All works to be in accordance with Current Building Regulations and Codes. (Sub)Contractors are responsible for ensuring compliance with Building Regulations within their trade. Where this drawing is open to public inspection pursuant to a statutory requirement, or is on a statutory register, copying is subject to the requirements of Section 74 of the Copyright and Related Rights Act, 2000</p>		Drawn By AH	Chkd By CC	Approved By CC	DWG Date 19/09/25	Scale NTS	Purpose Code P03	Acceptance Code S	Rev. 0	Stage Planning
CroCon Engineers Ltd. Consulting Engineers Unit 1, Building 6500, Avenue 6000, Cork Airport Business Park, Cork E: info@crocon.ie Tel: (021) 431 0709		Project 22240 - CRO - X - XXX - DR - CE - 03251	Originator CRO	Spatial Zone X	Level XXX	Info Type DR	Role CE	Number 03251		
		Client Rockspring Properties Ltd								
		Project Baneshane, Midleton LRD								
		Title STD-WW-05 & STD-WW-06								

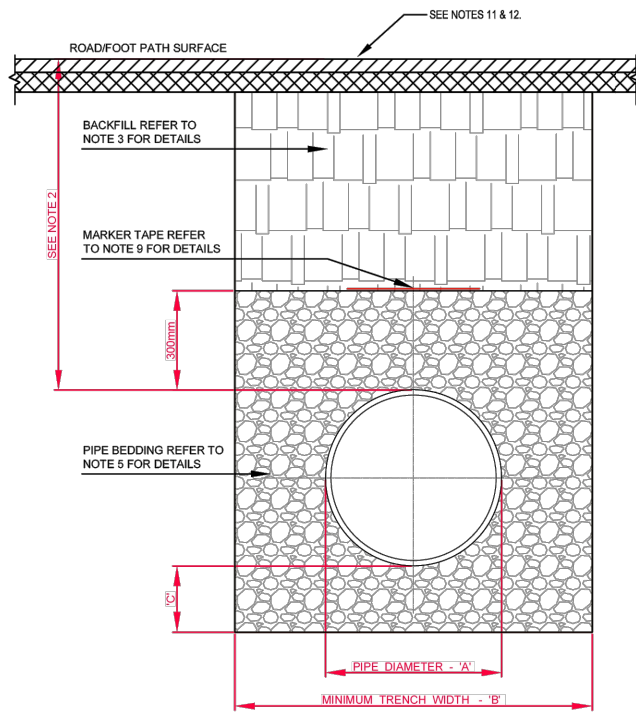

CROSS SECTION IN ROADS

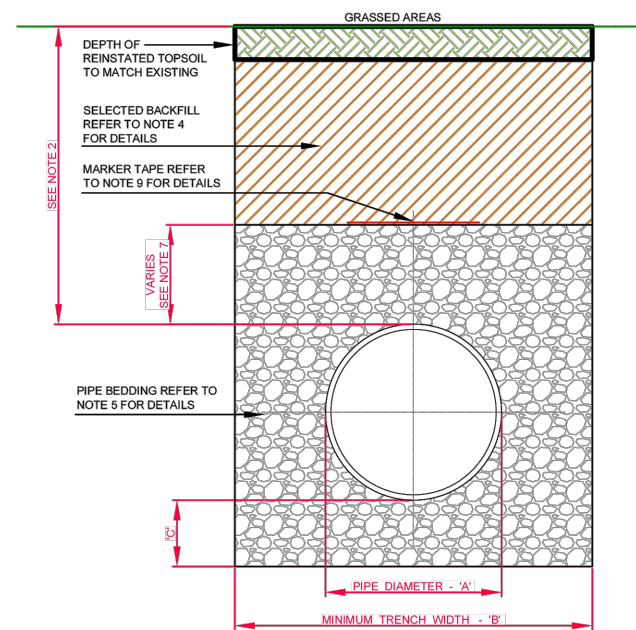

CROSS SECTION IN GRASSED AREAS

- ALL DIMENSIONS ARE IN MILLIMETRES (mm) UNLESS NOTED OTHERWISE.
- THE MINIMUM DEPTH OF COVER FROM THE FINISHED SURFACE TO THE CROWN OF GRAVITY PIPES WITHOUT PROTECTION SHOULD BE AS FOLLOWS:
A) GARDENS AND PATHWAYS WITHOUT ANY POSSIBILITY OF VEHICULAR ACCESS - DEPTH NOT LESS THAN 0.5 M. (THIS WOULD NORMALLY RELATE TO DRAINS IN PRIVATE PROPERTY, SHALLOW PIPES OF THIS NATURE ARE UNDESIRABLE AND SHOULD BE INSTALLED IN ACCORDANCE WITH THE CURRENT BUILDING REGULATIONS).
B) DRIVEWAYS, FOOTWAYS, PARKING AREAS AND YARDS WITH HEIGHT RESTRICTIONS TO PREVENT ENTRY BY VEHICLES WITH A GROSS VEHICLE WEIGHT IN EXCESS OF 7.5 TONNES - DEPTH NOT LESS THAN 0.75 M.
C) DRIVEWAYS, FOOTWAYS, PARKING AREAS AND NARROW STREETS WITHOUT FOOTWAYS (E.G. MEWS DEVELOPMENTS) WITH LIMITED ACCESS FOR VEHICLES WITH A GROSS VEHICLE WEIGHT IN EXCESS OF 7.5 TONNES - DEPTH NOT LESS THAN 0.9 M.
D) DEPTHS OF SEWERS IN GATED ESTATES SHALL BE SIMILAR TO THAT OUTLINED ABOVE.
E) AGRICULTURAL LAND AND PUBLIC OPEN SPACE - DEPTH NOT LESS THAN 0.9 M.
F) OTHER ROADWAYS, HIGHWAYS AND PARKING AREAS WITH UNRESTRICTED ACCESS TO VEHICLES WITH A GROSS VEHICLE WEIGHT IN EXCESS OF 7.5 TONNES - DEPTH NOT LESS THAN 1.2m.
G) CLAUSE 804 / 808 MATERIAL IN ACCORDANCE WITH THE TRANSPORT INFRASTRUCTURE IRELAND SPECIFICATION FOR ROAD WORKS IS TO BE USED AS BACKFILL MATERIAL WHERE THE SEWER MAIN IS LOCATED IN ROADS, FOOTPATHS OR WHEN THE NEAREST PART OF THE TRENCH IS WITHIN 1m OF THE PAVED EDGE OF THE ROADWAY. CLAUSE 804 / 808 IS TO BE COMPACTED AS PER CLAUSE 802 OF THE TRANSPORT INFRASTRUCTURE IRELAND SPECIFICATION FOR ROAD WORKS. CLAUSE 808 IS TO BE USED WITHIN 800mm OF CEMENT BOUND MATERIALS, CONCRETE PAVEMENTS, CONCRETE STRUCTURES OR CONCRETE PRODUCTS. OTHERWISE CLAUSE 804 MAY BE USED. ALTERNATIVE BACKFILL MATERIAL TO THAT DESCRIBED ABOVE (CLAUSE 804 OR CLAUSE 808) OF THE PIPE TRENCH WILL ONLY BE ALLOWED BY IRISH WATER WHERE THE ROADS AUTHORITY IN WHOSE FUNCTIONAL AREA THE DEVELOPMENT IS LOCATED, PROVIDES WRITTEN APPROVAL TO THE DEVELOPER TO USE SUCH ALTERNATIVE MATERIAL. EVIDENCE OF THIS WRITTEN APPROVAL TO BE PROVIDED TO IRISH WATER IN ADVANCE OF THE COMMENCEMENT OF WORKS.
H) SELECTED EXCAVATED MATERIAL COMPLYING WITH THE REQUIREMENTS OF "ACCEPTABLE MATERIAL" AS OUTLINED ON CLAUSE 601 OF THE TII SPECIFICATION FOR ROADWORKS, TABLE 6/1, CLASS 8, CLASS 2, MAY BE USED IN GREEN-FIELD AREAS ABOVE GRANULAR PIPE SURROUND MATERIAL. SUBJECT TO REVIEW BY IRISH WATER. PIPE BEDDING SHALL COMPLY WITH VMS 4-08-02 AND IGN. 4-08-01. THE PIPE BEDDING GRANULAR MATERIAL SHALL BE 14mm TO 5mm (3/4) GRADED AGGREGATE OR 10mm (3/4) SINGLE SIZED AGGREGATE TO IS EN 13242. CONCRETE BED, HAUNCH, & SURROUND, WHERE REQUIRED, SHALL BE TO STD-WW-08.
I) IN SOFT GROUND CONDITIONS (CBR < 5) THE MATERIAL SHOULD BE EXCAVATED AND DISPOSED OF IN ACCORDANCE WITH THE WASTE MANAGEMENT ACT AND CLAUSE 804 / 808 MATERIAL IN ACCORDANCE WITH THE TRANSPORT INFRASTRUCTURE IRELAND SPECIFICATION FOR ROAD WORKS SHALL REPLACE THE EXCAVATED MATERIAL, WRAPPED IN GEO-TEXTILE WRAPPING. ALTERNATIVELY, SPECIAL PIPE SUPPORT ARRANGEMENTS, INCLUDING PILING ETC. MAY BE REQUIRED WHERE THE DEPTH OF SOFT MATERIAL IS EXCESSIVE. SUCH ARRANGEMENTS SHALL BE SUBJECT TO ASSESSMENT BY IRISH WATER BEFORE ADVANCING WITH THE WORK.
J) IN GREEN FIELD AREAS, TYPE B BACKFILL (SELECTED EXCAVATED MATERIAL COMPLYING WITH THE REQUIREMENTS OF "ACCEPTABLE MATERIAL" AS OUTLINED ON CLAUSE 601 OF THE TII SPECIFICATION FOR ROADWORKS, TABLE 6/1, CLASS 8, CLASS 2,) WILL BE ALLOWED ABOVE THE SIDE HAUNCH GRANULAR MATERIAL IN THE CASE OF RIGID PIPES. A GRANULAR SURROUND OF A MINIMUM, DEPTH OF 150mm ABOVE THE CROWN OF THE PIPE IS REQUIRED FOR FLEXIBLE PIPES AND TYPE B MATERIAL MAY BE USED AS BACKFILL ABOVE THIS. ALL RISING MAINS IN GREENFIELD AREAS SHALL HAVE A MINIMUM COVER OF 300mm OF GRANULAR MATERIAL ABOVE THE EXTERNAL CROWN OF THE PIPE.
K) PIPES SHALL NOT BE SUPPORTED ON STONES, ROCKS OR ANY HARD OBJECTS AT ANY POINT ALONG THE TRENCH. ROCK SHALL BE EXCAVATED TO A DEPTH OF 150mm BELOW THE ACTUAL DEPTH OF THE TRENCH WITH THE VOID FILLED WITH CLAUSE 804 / 808 MATERIAL IN ACCORDANCE WITH THE TRANSPORT INFRASTRUCTURE IRELAND SPECIFICATION FOR ROAD WORKS. THE GRANULAR MATERIAL SHALL BE LAID ABOVE THIS VOID BACKFILL MATERIAL.
L) NON DEGRADABLE MARKER TAPE SHOULD BE INSTALLED AT THE TOP OF PIPE BEDDING LAYER FOR SEWERS AND RISING MAINS. IT SHOULD RUN CONTINUOUSLY AROUND MANHOLES. IN THE CASE OF NON METAL PIPE MATERIAL, THE MARKER TAPE SHOULD INCORPORATE A TRACE WIRE WHICH IS LINKED TO FITTINGS AND TERMINATED AT THE WASTE WATER PUMPING STATION (IF PROVIDED) AND THE DISCHARGE MANHOLE.
M) TRENCH WIDTHS FOR PIPE SIZES ≤80mm MAY BE <500mm, SUBJECT TO CONSIDERATION BEING GIVEN TO THE TRENCH DEPTH, HEALTH & SAFETY & CONSTRUCTION ACCESS REQUIREMENTS.
N) NEW ROAD CONSTRUCTION & SURFACE FINISH TO BE TO ROAD AUTHORITY REQUIREMENTS.
O) EXISTING ROAD REINSTATEMENT TO COMPLY WITH CURRENT VERSION OF "GUIDELINES FOR MANAGING OPENINGS IN PUBLIC ROADS" BY THE DEPT. OF TRANSPORT, TOURISM & SPORT, OR TRANSPORT INFRASTRUCTURE IRELAND REQUIREMENTS.

PIPE DIAMETER 'A' (mm)	TRENCH WIDTH 'B' (mm)
≤ 80 RISING MAIN	SEE NOTE 10.
100	500
150 - 200	600
>200 - 350	750
>350 - 450	900

PIPE DIAMETER 'A' (mm)	DEPTH OF BEDDING 'C' (mm)
≤100	100
150 - 450	200

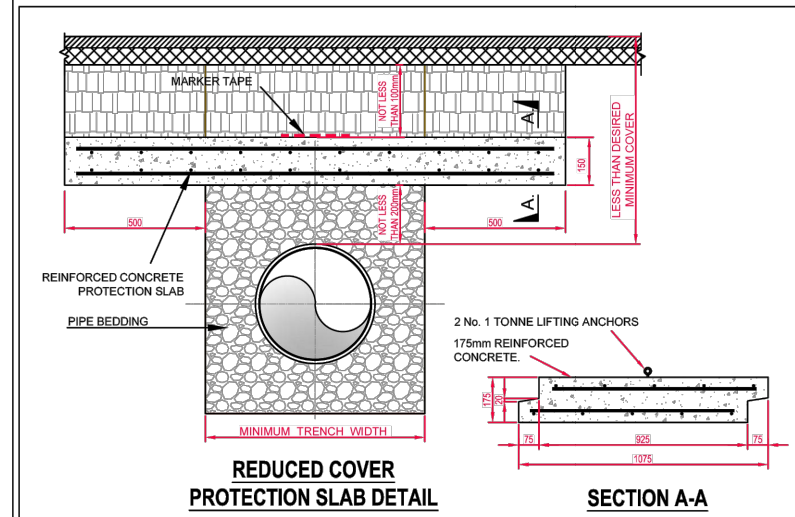

REDUCED COVER PROTECTION SLAB DETAIL SECTION A-A

- FOR ANY SLABBING WORKS TO BE CARRIED OUT WITHIN THE VICINITY OF THE PIPELINE, A METHOD STATEMENT IS TO BE SUBMITTED FOR REVIEW BY IRISH WATER.
- MARKER TAPE TO BE PLACED ABOVE THE SLAB AND ALONG THE DIRECTION OF THE PIPELINE
- CONCRETE TO BE GRADE C30/35
- MINIMUM COVER TO STEEL REINFORCEMENT =40mm
- SLABS TO BE DESIGNED FOR USE UNDER A HB25 LOAD IN ACCORDANCE WITH BS5400-2. DESIGN TO BE SUBMITTED TO IRISH WATER FOR ASSESSMENT PRIOR TO INSTALLATION.
- THE SOIL ON WHICH THE SLAB RESTS MUST HAVE A CBR OF 4% OR GREATER WHERE THE CBR IS LESS THAN 4% THE MATERIAL SHALL BE REMOVED AND REPLACED WITH IMPORTED GRANULAR MATERIAL AS APPROVED BY IRISH WATER.
- IF DIRECTION OF PIPELINE AND DIRECTION OF TRAFFIC FLOW ARE PARALLEL, THE DIRECTION OF LAY OF THE SLAB IS TO BE AGAINST THE DIRECTION OF TRAFFIC FLOW.
- IF PIPELINE PROTECTION SLAB IS TO BE USED SOLELY FOR IMPACT PROTECTION & OVERALL DEPTH OF COVER IS GREATER THAN 1.2m, THE DISTANCE BETWEEN UNDERSIDE OF SLAB & TOP OF PIPE MAY BE INCREASED AFTER CONSULTATION WITH IRISH WATER.

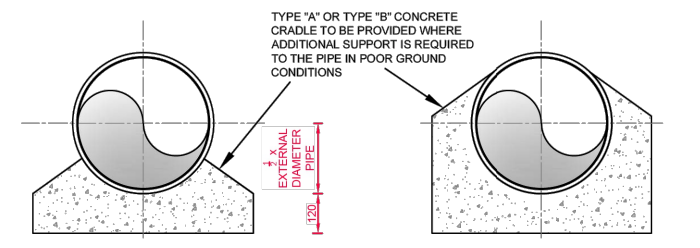

TYPE 'A' (BED) TYPE 'B' (HAUNCH)

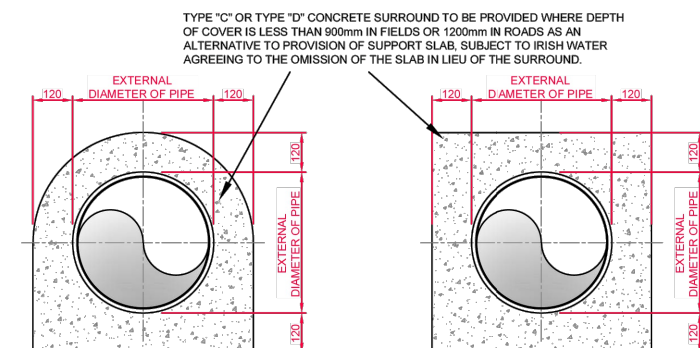

TYPE 'C' (SURROUND) TYPE 'D' (SURROUND)

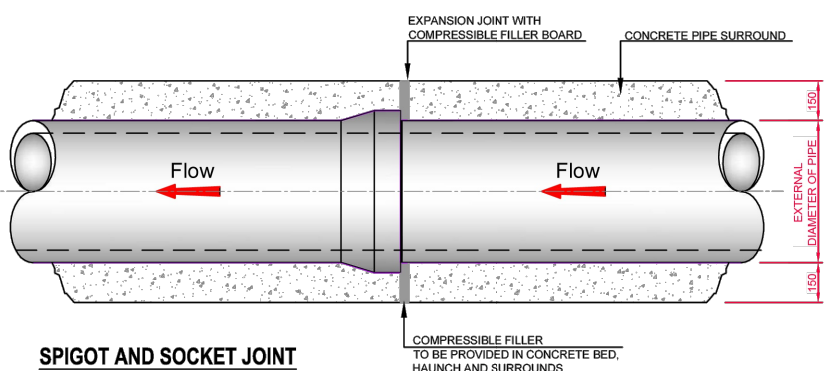

SPIGOT AND SOCKET JOINT

- ALL DIMENSIONS ARE IN MILLIMETRES (mm) UNLESS NOTED OTHERWISE.
- CONCRETE BED AND HAUNCHES MAY BE REQUIRED TO PROVIDE ADDITIONAL SUPPORT IN POOR GROUND CONDITIONS. PROPOSALS TO BE PROVIDED TO IRISH WATER WITH GEOTECHNICAL REPORT SUPPORTING THEIR USE.
- CONCRETE SURROUNDS SHALL HAVE A MINIMUM THICKNESS OF 150mm WITH AN ABSOLUTE MINIMUM DEPTH OF COVER ABOVE THE EXTERNAL CROWN OF THE PIPE OF 750mm.
- ALL CONCRETE TO BE IN ACCORDANCE WITH IS EN 206 AND TO BE GRADE C16/20 TO IS EN206
- THE HAUNCHES AND SURROUNDS TO BE FORMED USING FORM WORK TO PROVIDE A ROUGH CAST FINISH.
- EXPANSION JOINTS IN THE CONCRETE SHALL BE PROVIDED AT ALL PIPE JOINTS TO ALLOW FOR PIPE FLEXIBILITY, COMPRESSIBLE FILLER BOARD TO BE IN ACCORDANCE WITH BS EN 622-1 AND BS EN 622-4, AND TO BE 18mm THICK.
- POLYETHYLENE AND uPVC PIPES SHALL BE WRAPPED IN PLASTIC SHEETING HAVING A COMPOSITION IN ACCORDANCE WITH BS 6076 BEFORE BEING CAST INTO CONCRETE.
- BITUMINOUS MATERIAL SHALL NOT BE PUT IN CONTACT WITH PE OR PVC PIPES.

THIS DRAWING IS COPYRIGHT Dimensions are in mm except where indicated. Figured dimensions take precedence over scaled measurements. All dimensions to be checked on site prior to fabrication or construction. All works to be in accordance with Current Building Regulations and Codes. (Sub)contractors are responsible for ensuring compliance with Building Regulations within their trade. Where this drawing is open to public inspection pursuant to a statutory requirement, or is on a statutory register, copying is subject to the requirements of Section 74 of the Copyright and Related Rights Act, 2000

Drawn By AH	Chkd By CC	Approved By CC	DWG Date 19/09/25	Scale NTS	Purpose Code P03	Acceptance Code S	Rev. 0	Stage Planning
CroCon Engineers Ltd. Consulting Engineers Unit 1, Building 6500, Avenue 6000, Cork Airport Business Park, Cork E: info@crocon.ie Tel: (021) 431 0709				Project Originator Spatial Zone Level Info Type Role Number 22240 - CRO - X - XXX - DR - CE - 03252				
				Client: Rockspring Properties Ltd Project: Baneshane, Midleton LRD Title: STD-WW-07 & STD-WW-08				

REVISION	DATE	BY	DETAILS
00	09/25	CC	Issue 00

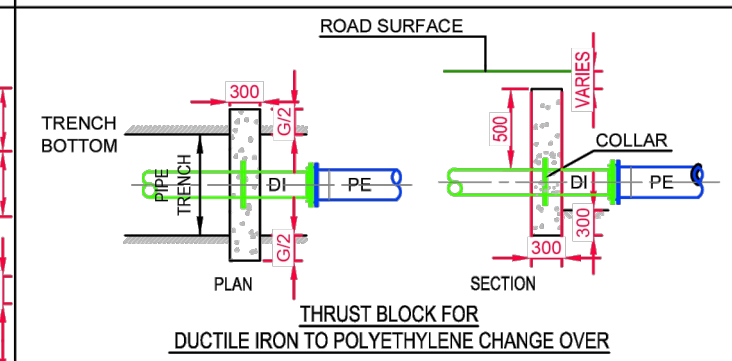
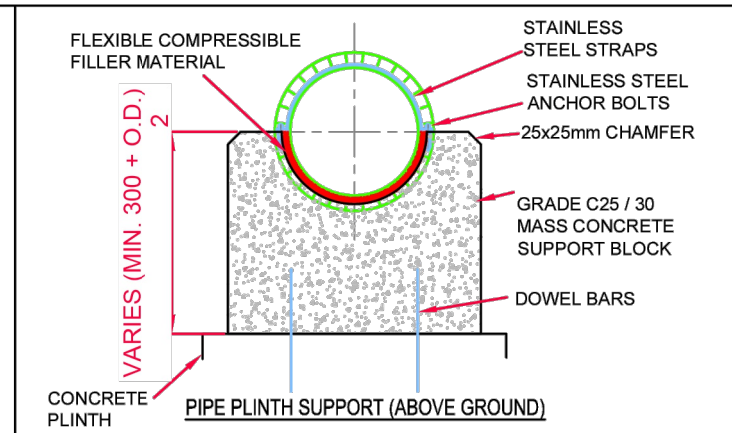
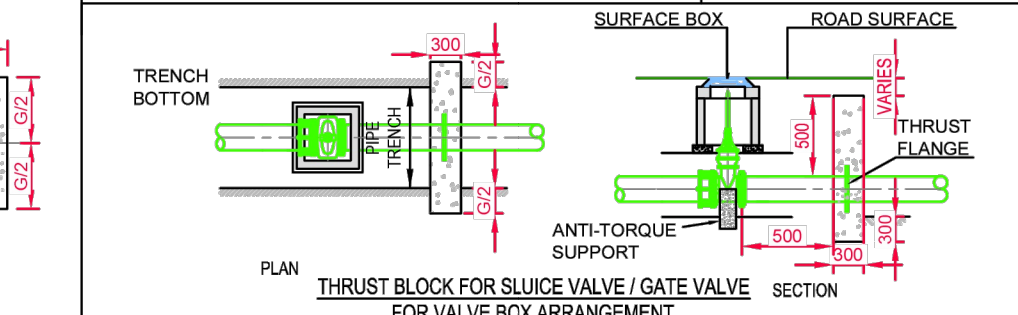
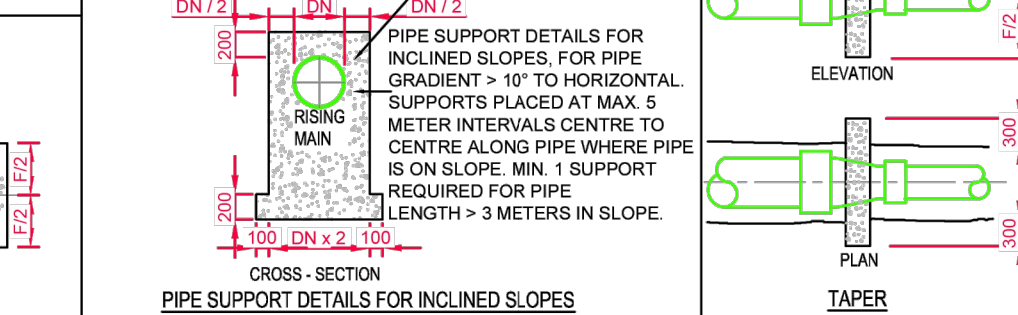
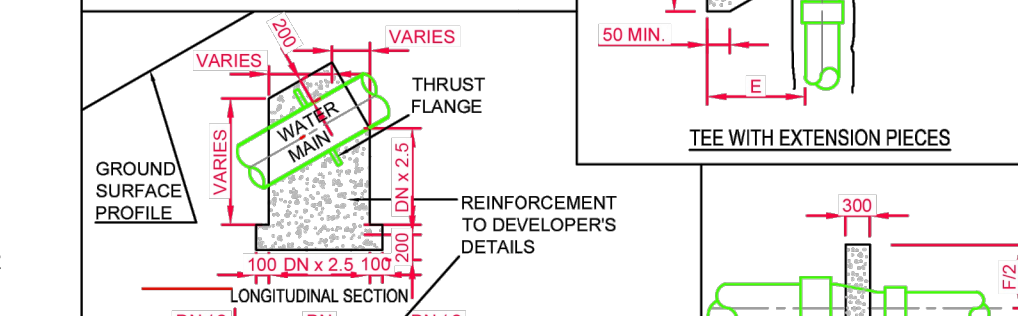
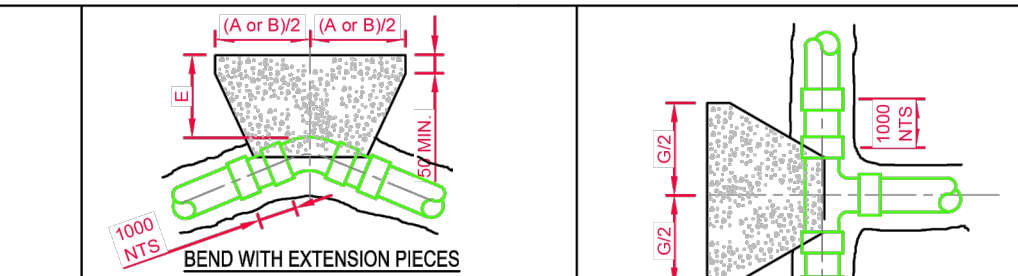
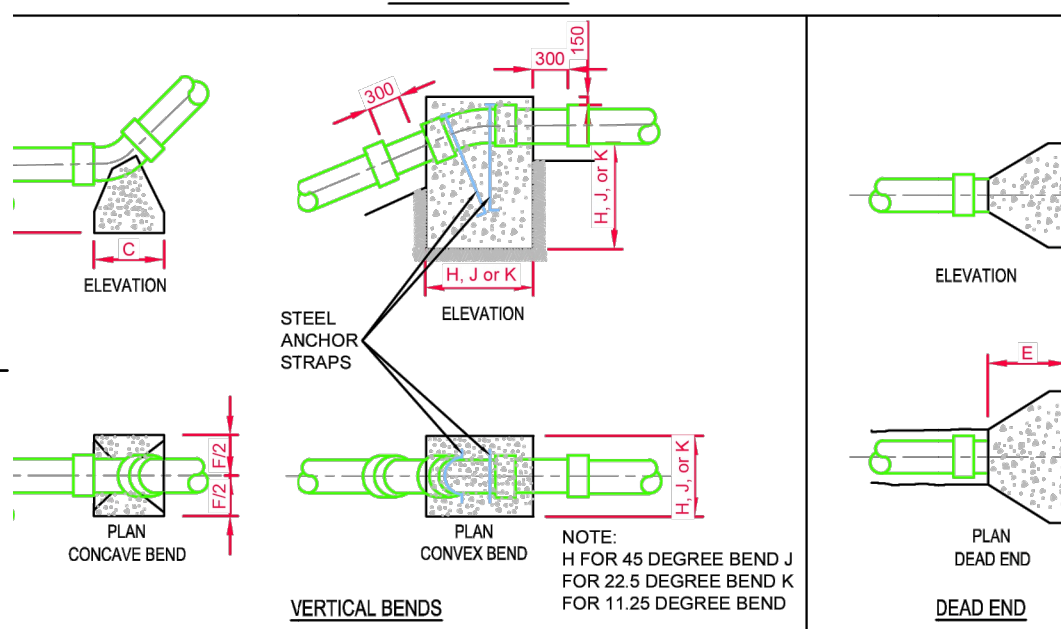
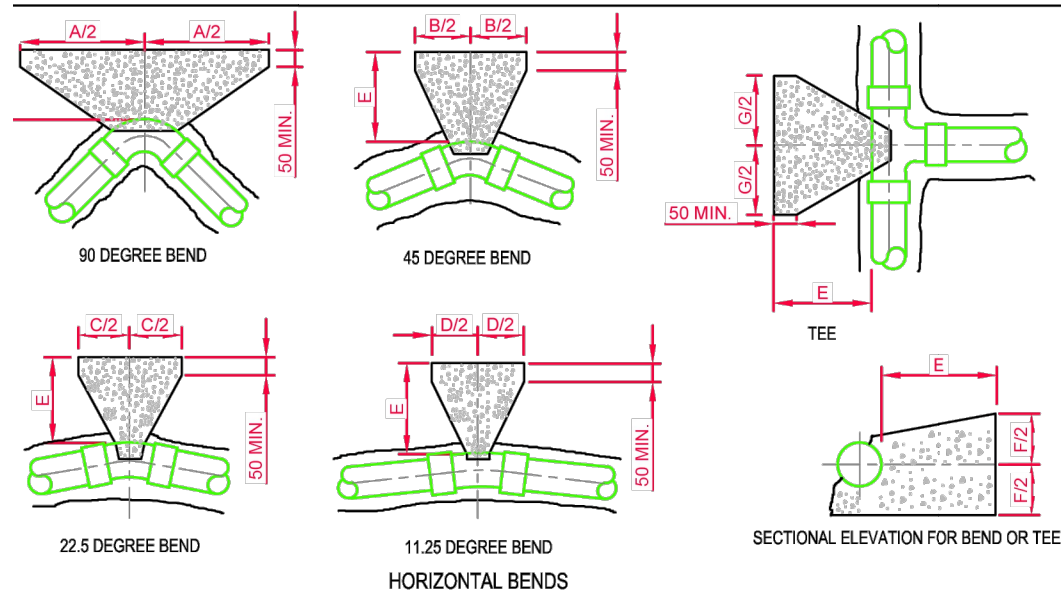

- ALL DIMENSIONS IN MILLIMETRES (mm) UNLESS NOTED OTHERWISE.
- CONCRETE THRUST BLOCKS (ANCHORAGE) SHALL BE POSITIONED SYMMETRICALLY WITH RESPECT TO THE CONNECTING PIPE & BENDS.
- TRENCH DIMENSIONS : REFER TO DRAWING No's. STD-WW-07.
- THRUST BLOCKS SHALL BEAR ON UNDISTURBED SOIL. IF FOR ANY REASON THEY CANNOT THEN THE DEVELOPER SHALL NOTIFY IRISH WATER IMMEDIATELY WITH A PROPOSED SOLUTION.
- THRUST BLOCK REINFORCEMENT REQUIRES SPECIFIC DESIGN.
- FOR TEST PRESSURES GREATER THAN 18 BAR, THRUST BLOCK DESIGN IS TO BE SUBMITTED TO IRISH WATER FOR REVIEW.
- THRUST BLOCKS ARE DESIGNED FOR FOR AN AVERAGE BEARING PRESSURE OF 100 kN/m (TYPICAL FOR SOFT CLAY) FOR OTHER CONDITIONS. ACTUAL DIMENSIONS MAY BE ALTERED ON INSTRUCTIONS FROM IRISH WATER.
- CONCRETE IN THRUST BLOCKS SHALL BE GRADE C20/25 IN ACCORDANCE WITH IS EN 206.
- COMPRESSIBLE FILLER FOR CONCRETE PROTECTION TO BE IN ACCORDANCE WITH BS EN 622-1 AND BS EN 622-4. BITUMINOUS MATERIAL SHALL NOT BE PUT IN CONTACT WITH PLASTIC PIPES. THE THICKNESS OF COMPRESSIBLE FILLER FOR MAINS < 450mm IN DIAMETER IS TO BE 18mm.
- CONCRETE THRUST BLOCKS FOR POLYETHYLENE PIPE TO COMPLY WITH THE MANUFACTURER'S REQUIREMENTS.
- POLYETHYLENE PIPES SHALL BE WRAPPED IN PLASTIC SHEETING HAVING A COMPOSITION IN ACCORDANCE WITH BS 6076 BEFORE BEING CAST INTO CONCRETE.

< 12 BAR TEST PRESSURE

DIMENSIONS										
A	B	C	D	E	F	G	H	J	K	
600	330	160	80	200	350	390	700	600	400	
950	510	260	130	225	450	660	900	750	600	
1150	600	310	160	300	650	790	1050	900	700	
1350	750	380	200	300	800	970	1200	1000	750	
1580	850	450	220	320	950	1110	1300	1100	850	
2100	1150	570	290	450	1000	1450	1550	1200	900	
2550	1400	700	350	500	1050	1800	1700	1250	1000	
3000	1630	830	420	680	1100	2130	1800	1450	1150	
3590	1950	990	500	800	1200	2540	1950	1600	1250	
4100	2200	1120	570	850	1400	2880	2100	1700	1300	

12 BAR TO 15 BAR TEST PRESSURE

NOM. DIA. (mm)	DIMENSIONS									
	A	B	C	D	E	F	G	H	J	K
100	700	380	190	100	200	350	510	750	600	400
150	1135	620	320	160	225	450	760	950	750	600
200	1400	750	380	190	300	650	980	1150	950	700
250	1730	940	480	240	320	800	1210	1350	1050	850
300	2090	1130	580	300	380	950	1480	1500	1200	950
350	2600	1410	720	380	500	1050	1840	1700	1350	1050
400	2980	1610	820	420	750	1200	2110	1850	1500	1150
450	3400	1840	940	470	900	1300	2330	2000	1600	1250
500	4090	2210	1130	570	1000	1400	2890	2200	1750	1350
600	5010*	2710*	1380	700	1000	1500	3550*	2350	1900	1500

15 BAR TO 18 BAR TEST PRESSURE

NOM. DIA. (mm)	DIMENSIONS									
	A	B	C	D	E	F	G	H	J	K
100	750	400	205	100	220	400	530	800	650	400
150	1250	700	350	180	250	500	890	1000	850	650
200	1650	890	450	230	320	700	1170	1250	1000	800
250	1960	1060	540	270	350	900	1370	1450	1150	900
300	2300	1200	640	320	500	1100	1630	1650	1300	1050
350	2930	1580	830	410	750	1200	2070	1850	1500	1150
400	3510	1900	970	190*	1000	1300	2490	2000	1600	1250
450	3810	2270	1160	580	1000	1350	2970	2150	1700	1350
500	4340*	2380	1210	610	1000	1400	3700	2250	1750	1400
600	6370*	3450*	1760	890	1000	1500	4500*	2400	2050	1650

TABLE OF DIMENSIONS FOR STEEPLY INCLINED PIPELINES

GRADIENT	SPACING
1 IN 2 & STEEPER	5.5m
BELOW 1 IN 2 TO 1 IN 4	11.0m
1 IN 4 TO 1 IN 5	16.6m
1 IN 5 TO 1 IN 6	22.0m

00	09/25	CC	Issue 00
REVISION	DATE	BY	DETAILS

THIS DRAWING IS COPYRIGHT
Dimensions are in mm except where indicated.
Figured dimensions take precedence over scaled measurements. All dimensions to be checked on site prior to fabrication or construction. All works to be in accordance with Current Building Regulations and Codes. (Sub)Contractors are responsible for ensuring compliance with Building Regulations within their trade. Where this drawing is open to public inspection pursuant to a statutory requirement, or is on a statutory register, copying is subject to the requirements of Section 74 of the Copyright and Related Rights Act, 2000.

Drawn By: AH
Chkd By: CC
Approved By: CC
DWG Date: 19/09/25
Scale: NTS

CroCon Engineers Ltd.
Consulting Engineers
Unit 1, Building 6500, Avenue 6000,
Cork Airport Business Park, Cork
E: info@crocon.ie Tel: (021) 431 0709

Project	Originator	Spatial Zone	Level	Info Type	Role	Number
22240	CRO	X	XXX	DR	CE	03254
Client	Rockspring Properties Ltd					
Project	Baneshane, Midleton LRD					
Title	STD-WW-14					

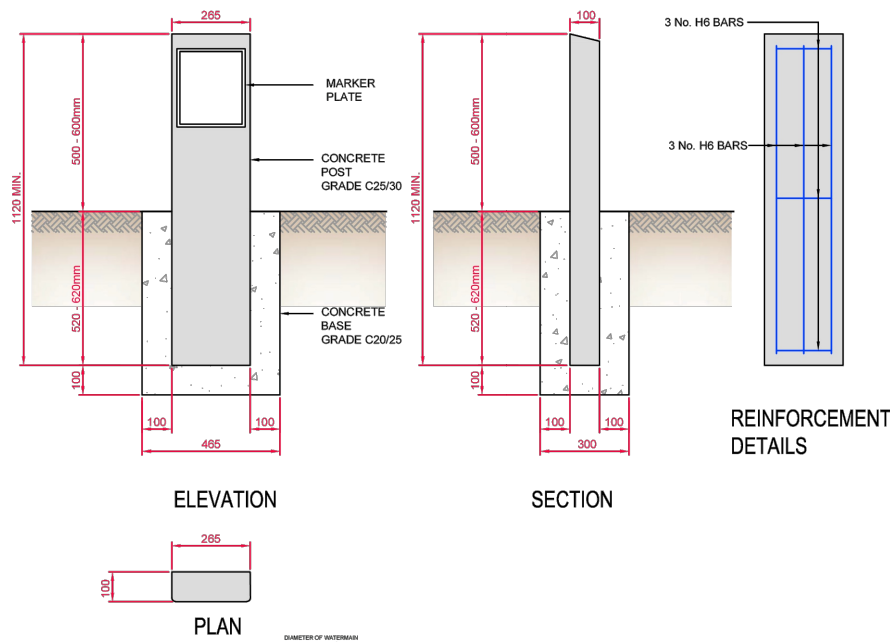

1. WHERE PRACTICAL MARKER PLATES SHALL BE FIXED TO ADJACENT WALLS OR ALTERNATIVELY ATTACHED TO MARKER POSTS.
2. PLATES TO BE FIXED IN POSITION USING WALL PLUGS AND STAINLESS STEEL SCREWS.
3. MARKER PLATES TO BE MANUFACTURED IN ACCORDANCE WITH BS 3281.
4. RISING MAIN, SLUICE VALVE, AIR VALVE, SCOUR VALVE, AND RODDING CHAMBER, ETC. SHOULD BE CAST ALUMINIUM. ALL CHARACTERS SHOULD BE BLACK ON BROWN PAINT BACKGROUND. ALTERNATIVE MATERIAL MAY BE USED SUBJECT TO ACCEPTANCE BY IRISH WATER.
5. CONCRETE MARKER POST TO BE GRADE C25 / 30 AND IN ACCORDANCE WITH IS EN 206/2013.
6. CONCRETE BASE TO BE GRADE C25/25
7. PLASTIC MARKER POSTS ARE NOT ACCEPTABLE.
8. PAINTING SPECIFICATION: 2 PACK EPOXY PRIMER 40-60 MICRONS FOLLOWED BY 2 PACK HIGH GLOSS POLYURETHANE TOP COAT APPLIED AT 40-60 MICRONS
9. REFERENCES TO PIPE DIAMETERS ON MARKER PLATES REFER SPECIFICALLY TO THE NOMINAL INTERNAL DIAMETER OF THE PIPE REGARDLESS OF PIPE MATERIAL.

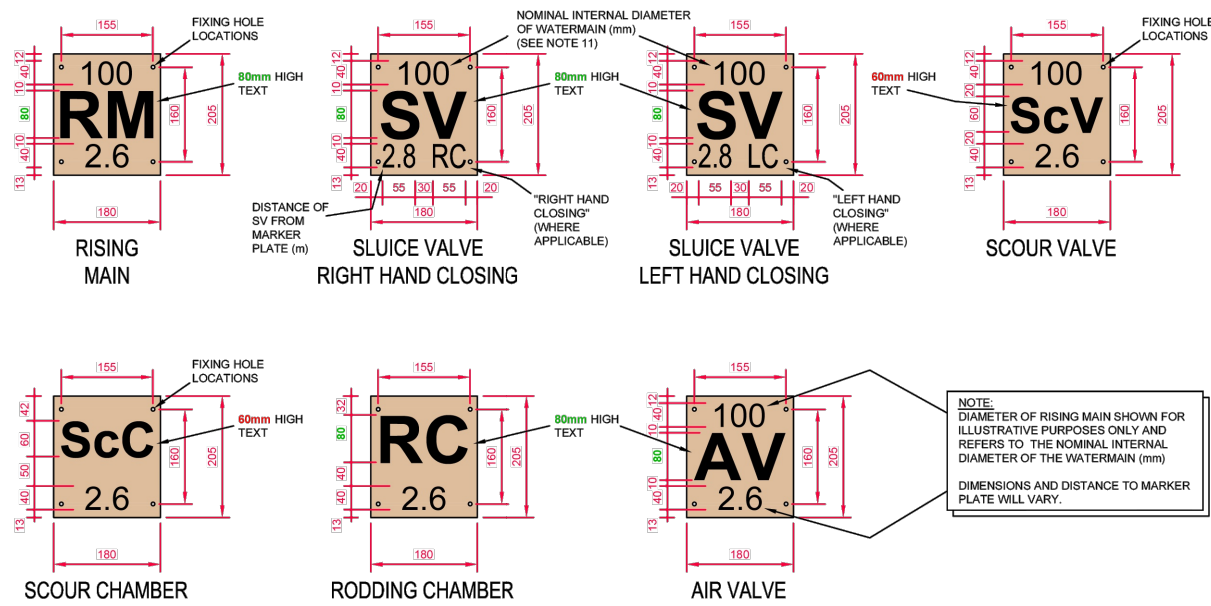

NOTE:
DIAMETER OF RISING MAIN SHOWN FOR ILLUSTRATIVE PURPOSES ONLY AND REFERS TO THE NOMINAL INTERNAL DIAMETER OF THE WATERMAIN (mm)
DIMENSIONS AND DISTANCE TO MARKER PLATE WILL VARY.

REVISION	DATE	BY	DETAILS
00	09/25	CC	Issue 00

THIS DRAWING IS COPYRIGHT
Dimensions are in mm except where indicated. Figured dimensions take precedence over scaled measurements. All dimensions to be checked on site prior to fabrication or construction. All works to be in accordance with Current Building Regulations and Codes. (Sub)Contractors are responsible for ensuring compliance with Building Regulations within their trade. Where this drawing is open to public inspection pursuant to a statutory requirement, or is on a statutory register, copying is subject to the requirements of Section 74 of the Copyright and Related Rights Act, 2000.

Drawn By: AH
Chkd By: CC
Approved By: CC
DWG Date: 19/09/25
Scale: NTS
Purpose Code: P03
Acceptance Code: S
Rev: 0
Stage: Planning

CroCon Engineers Ltd.
Consulting Engineers
Unit 1, Building 6500, Avenue 6000,
Cork Airport Business Park, Cork
E: info@crocon.ie Tel: (021) 431 0709

Project	Originator	Spatial Zone	Level	Info Type	Role	Number
22240	CRO	X	XXX	DR	CE	03255
Client	Rockspring Properties Ltd					
Project	Baneshane, Midleton LRD					
Title	STD-WW-36					

1. FOR NOTES REFER TO STD-WW-13
2. LEAN-MIX LOW STRENGTH CONCRETE SURROUND REQUIRED TO SERVICE CONNECTIONS WITH LESS THAN 1.2m COVER IN TRAFFICKED AREAS.
3. SMALLER INSPECTION CHAMBERS WITH INTERNAL DIMENSIONS OF 450mm Ø OR 450x450mm MAY BE PERMITTED SUBJECT TO APPROVAL BY IRISH WATER

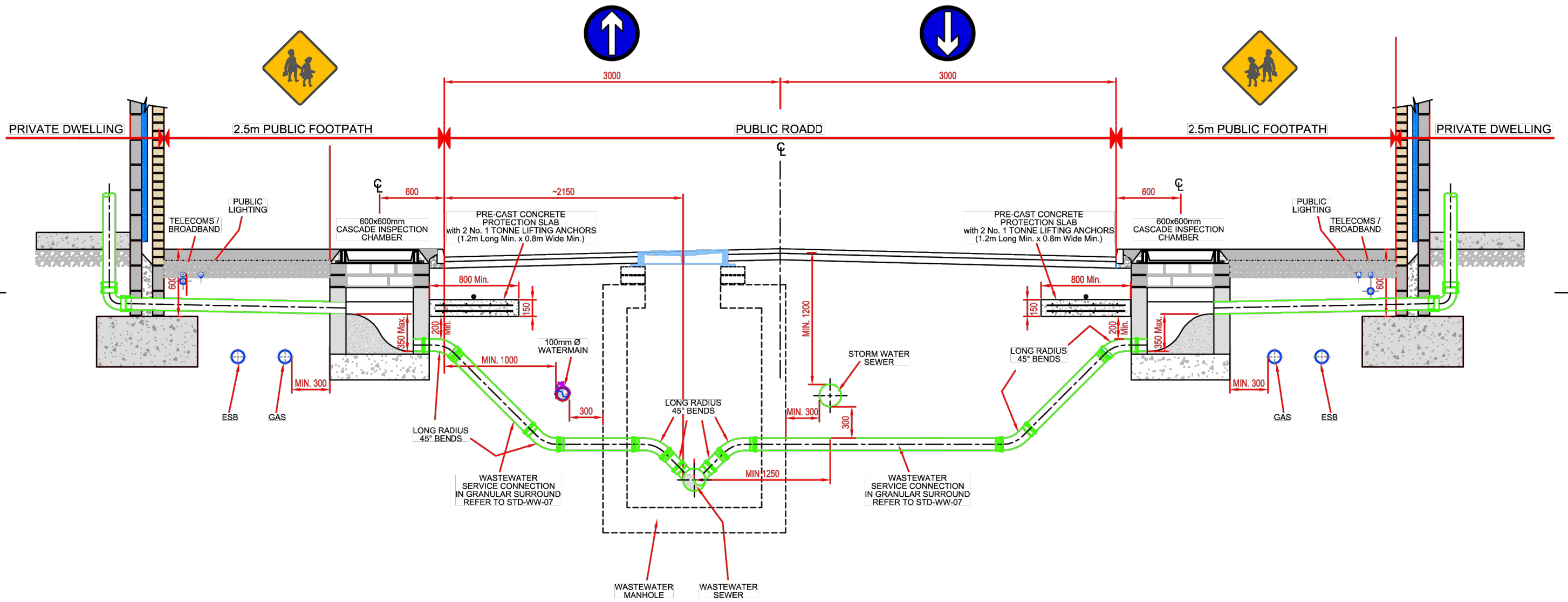

MAINTENANCE RESPONSIBILITY OF THE WASTEWATER SERVICE CONNECTIONS FROM THE SEWER TO THE BOUNDARY IS SET OUT IN THE PIPE MAINTENANCE RESPONSIBILITY DIAGRAMS INCLUDED ON THE IW WEBSITE @ WWW.WATER.IE

REVISION	DATE	BY	DETAILS
00	09/25	CC	Issue 00

THIS DRAWING IS COPYRIGHT
 Dimensions are in mm except where indicated.
 Figured dimensions take precedence over scaled measurements. All dimensions to be checked on site prior to fabrication or construction. All works to be in accordance with Current Building Regulations and Codes. (Sub)Contractors are responsible for ensuring compliance with Building Regulations within their trade. Where this drawing is open to public inspection pursuant to a statutory requirement, or is on a statutory register, copying is subject to the requirements of Section 74 of the Copyright and Related Rights Act, 2000.

Drawn By: AH
 Chkd By: CC
 Approved By: CC
 DWG Date: 19/09/25

CroCon Engineers Ltd.
 Consulting Engineers
 Unit 1, Building 6500, Avenue 6000,
 Cork Airport Business Park, Cork
 E: info@crocon.ie Tel: (021) 431 0709

Project	Originator	Spatial Zone	Level	Info Type	Role	Number
22240	CRO	X	XXX	DR	CE	03256

Client: Rockspring Properties Ltd
 Project: Baneshane, Midleton LRD
 Title: STD-WW-37

- FOR NOTES REFER TO STD-WW-13
- CONCRETE SURROUND REQUIRED TO SERVICE CONNECTIONS WITH LESS THAN 1.2m COVER IN TRAFFICKED AREAS.

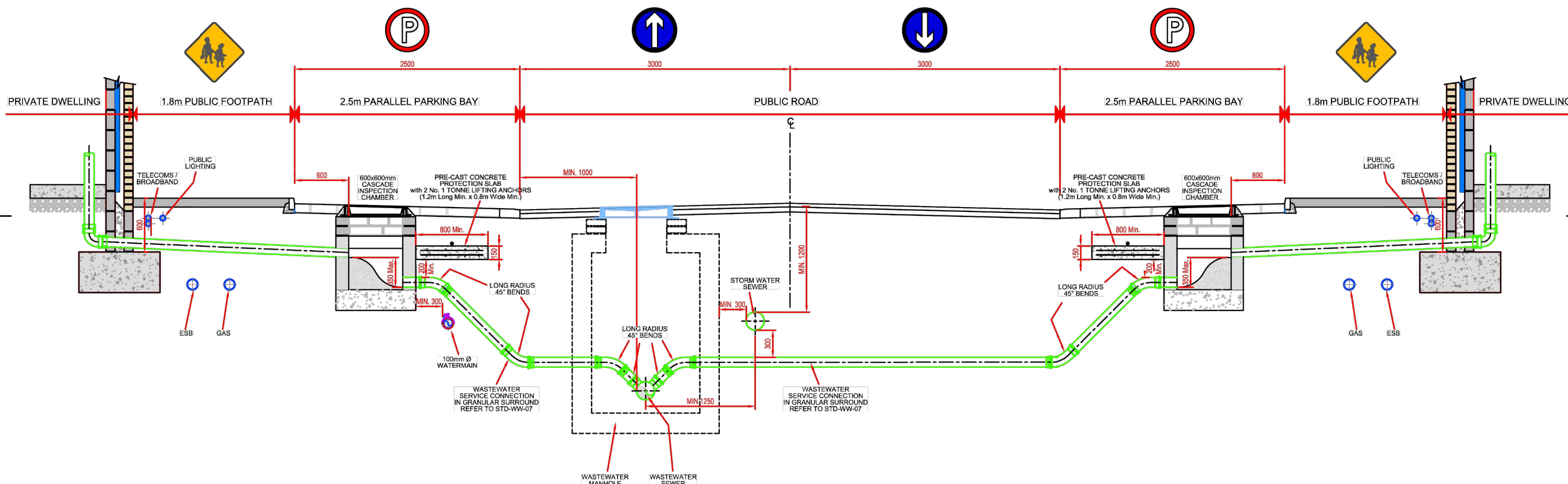

MAINTENANCE RESPONSIBILITY OF THE WASTEWATER SERVICE CONNECTIONS FROM THE SEWER TO THE BOUNDARY IS SET OUT IN THE PIPE MAINTENANCE RESPONSIBILITY DIAGRAMS INCLUDED ON THE IW WEBSITE @ WWW.WATER.IE

REVISION	DATE	BY	DETAILS
00	09/25	CC	Issue 00

THIS DRAWING IS COPYRIGHT
 Dimensions are in mm except where indicated. Figured dimensions take precedence over scaled measurements. All dimensions to be checked on site prior to fabrication or construction. All works to be in accordance with Current Building Regulations and Codes. (Sub)Contractors are responsible for ensuring compliance with Building Regulations within their trade. Where this drawing is open to public inspection pursuant to a statutory requirement, or is on a statutory register, copying is subject to the requirements of Section 74 of the Copyright and Related Rights Act, 2000.

Drawn By: AH
 Chkd By: CC
 Approved By: CC
 DWG Date: 19/09/25
 Scale: NTS

CroCon Engineers Ltd.
 Consulting Engineers
 Unit 1, Building 6500, Avenue 6000,
 Cork Airport Business Park, Cork
 E: info@crocon.ie Tel: (021) 431 0709

Project	Originator	Spatial Zone	Level	Info Type	Role	Number
22240	CRO	X	XXX	DR	CE	03257

Client: Rockspring Properties Ltd
 Project: Baneshane, Midleton LRD
 Title: STD-WW-39